

**MANDATORY DISCLOSURE**

**I Name of the Institution:**

**Shreeyash Pratishthan's  
Shreeyash College of Engineering & Technology,**  
Gut No: 258 (P), Satara Parisar,  
Tal & Dist: Aurangabad - 431010 (Maharashtra State)  
Phone Nos.: (0240) 6608701 / 710 / 730  
Fax: (0240), 6608701  
E-mail: sycet@yahoo.com  
Website: www.sycet.org

**II Name and Address of the Director / Principal**

**Dr. R. S. Pawar**

**PRINCIPAL,**

Resi: F-5, Sanskruti Resi., in front of garkheda  
stadium, dnyaneshwar nagar, plot no. 16,  
Aurangabad.

Office: (0240) 6608702

Fax: (0240) 6608701

Mobile: 9049989805

**MANDATORY DISCLOSURE**

**III Name of the Affiliating University**

**Dr. BABASAHEB AMBEDKAR MARATHWADA UNIVERISTY**

Address: Nagsenvan, University Campus,  
Maqbara Road,  
AURANGABAD – 431 004  
(Maharashtra State)  
Phone Nos.: (0240) 240 3111 to 240 3192  
Fax: (0240) 240 3113

## MANDATORY DISCLOSURE

### IV Governance

⌘ Members of the Board and their brief background

### SHREEYASH PRATISHTHAN, AURANGABAD

#### LIST OF MEMBERS AND OFFICE BEARERS

Sr. No.	NAME OF THE TRUSTEES	DESIGNATION
1	Mr. Basawaraj Vishwanath Mangrule	President
2	Mr. Indrajit PanditraoThorat	Vice President
3	Mrs. Sangeeta Basawaraj Mangarule	Secretary
4	Mr. Bhimrao Baswantrao Patil	Member
5	Mr. Vishwanath Sharanappa Mangrule	Member
6	Mr. Mallikarjun Baswant Patil	Member
7	Mr. Mallikarjun Malleshappa Patil	Member
8	Mr. Sunil Mallikarjun Patil	Member
9	Mr. Sushiladevi Vishwanath Mangrule	Member

## MANDATORY DISCLOSURE

### ☿ Members of Academic Advisory Body

#### ❖ Members of Academic Advisory Body

<b>Sr. No.</b>	<b>NAME OF THE TRUSTEES</b>	<b>DESIGNATION</b>
1	Mr. Basawaraj Vishwanath Mangrule	President
2	Mr. Indrajit PanditraoThorat	Vice President
3	Mrs. Sangeeta Basawaraj Mangarule	Secretary
4	Dr.S.S.Pingle	Member
5	Prof.V.A. Hambire	Member
6	Mr.Mukund h Bhogle	Member
7	Mr.Umesh M. Dashrathi	Member

## MANDATORY DISCLOSURE

### ❖ Organizational chart and processes

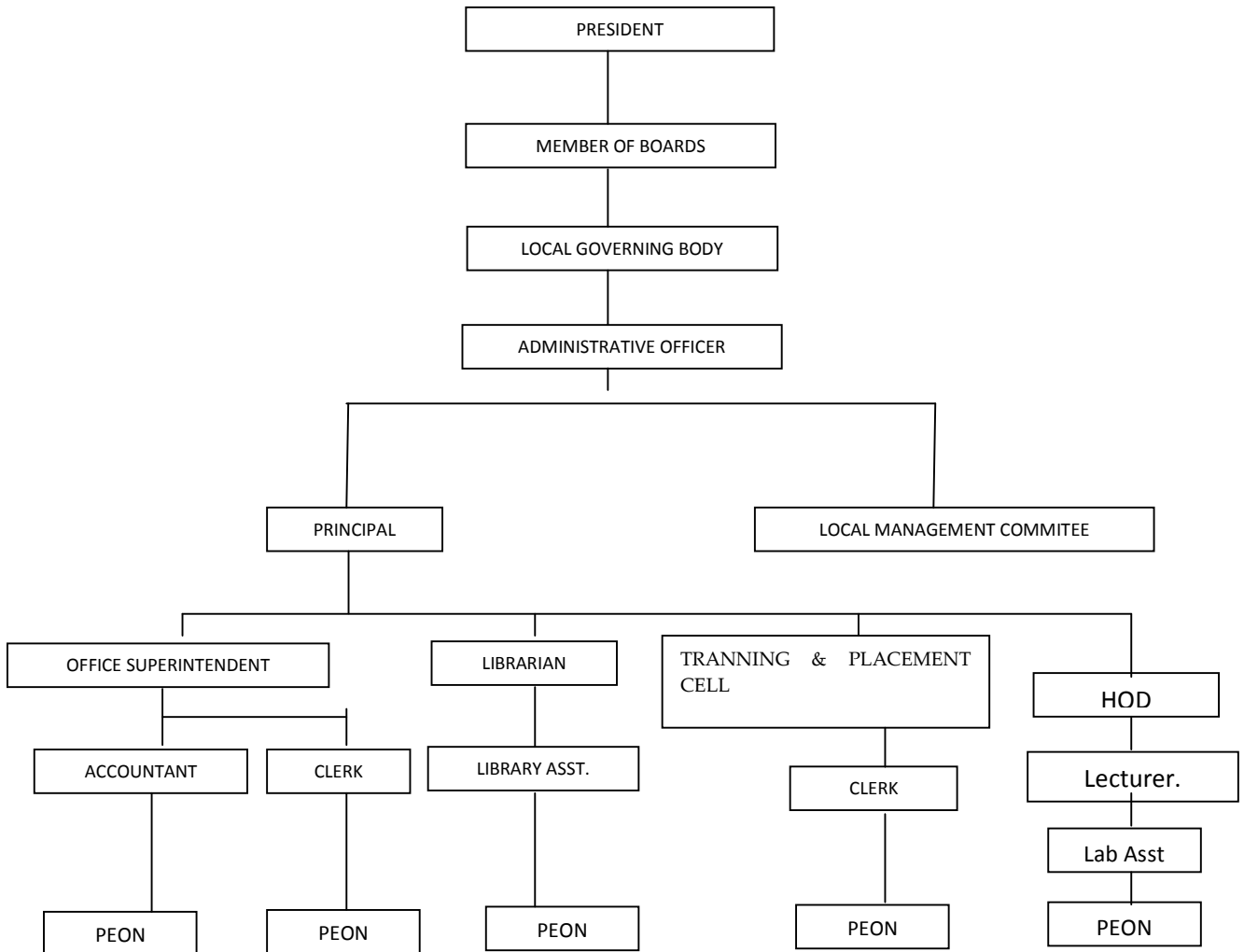

## **MANDATORY DISCLOSURE**

⌘ **Frequency of the Board Meetings and Academic Advisory Body**  
➤ **Quarterly**

⌘ **Nature and Extent of involvement of faculty and students in Academic affairs/improvements**

- The involvement of faculty is to improve the academic affairs through various co-curricular as well as extra curricular activities.
- Faculty members are actively involved in the Industry Institute Interaction, financial reforms, disciplinary committee, etc. Whereas, students are involved in various co-curricular as well as social activities.
- Students perform many activities through the Departmental Associations like Aptitude tests, group discussions etc.
- Extra coaching for academically weak students after the college timings.
- Teacher parent guardian scheme
- Arrangement of seminars from technical experts & Multi facet personalities.

⌘ **Mechanism/Norms & Procedure for democratic/good Governance**

Following committees are formed from management, staff & students as per norms of Dr. Babasaheb Ambedkar Marathwada University, Aurangabad.

- There is a meeting conducted by the Principal with all Heads of Departments every Monday at 10.30 am to 11 am regarding the activities in the departments.
- Heads of Departments in turn conduct the meetings with staff members and convey the minutes of the meetings and vice versa.
- The principal also conducts a meeting with all the staff once in a month. Thus, there is a continuous sharing of ideas which

## **MANDATORY DISCLOSURE**

enables staff and then in turn students to work on new activities.

- There is a Student Council as per the statues of the Dr. B.A.M. University, Aurangabad.
- There is a Class representative for every class, who is the ranker of the class and works as a link between students of his class and staff members.
- In this manner, grievances and requirements of the students are conveyed to the staff and thereafter solved. Norms and Procedures for academic deliveries are as per University guidelines which is democratic and transparent

### ☞ **Student Feedback on Institutional Governance/faculty performance**

- Suggestion boxes are maintained at appropriate locations in the Institute for students feedback, especially with respect to administrative, services and amenities matters.

### ☞☐ **Grievance redressal mechanism for faculty, staff and students**

- Students can contact Head of Department through respective Class teachers for academic grievances, whereas in case of administrative grievances, students can meet Principal with HOD's permission.
- Faculties can meet either Head of the Department or Principal directly for redressal of any grievances. Apart from this, two separate grievance redressal Committees are functioning to cater to the needs of boys / gents staff and girls / ladies staff.

## **MANDATORY DISCLOSURE**

### **V Programmes**

⌘ Name of the Programmes approved by the AICTE

#### **Under Graduate Degree Programmes in Engineering leading to B.E.**

- Civil Engineering
- Mechanical Engineering
- 2<sup>nd</sup> Shift Mechanical Engineering
- Electronics & Telecommunication Engineering
- Computer Science & Engineering
- Electrical Engineering (Electronics & power)

#### **Post Graduate Degree Programmes in Management & Engineering**

- Master of Business Administration
- ME-Civil(Structure) Engineering
- ME-Mechanical Engineering
- ME-Computer Science & Engineering
- ME Electronics & Telecommunication 2<sup>nd</sup> Shift

⌘ Name of the Programmes accredited by the AICTE

**Not Applicable**



## MANDATORY DISCLOSURE

### Details of the Programmes:

Name of the course	No of seats	Duration	Fees
Civil Engg	60	4 years degree	85250/- + University Fees
Mechanical Engg.	60	4 years degree	85250/- + University Fees
2 <sup>nd</sup> Shift Mechanical Engg.	60	4 years degree	85250/- + University Fees
Computer Science & Engg.	60	4 years degree	85250/- + University Fees
Electronics & Telecomm. Engg.	60	4 years degree	85250/- + University Fees
Electrical Engineering (Electronics & Power)	60	4 years degree	85250/- + University Fees
MBA	30	2 years PG degree	85250/- + University Fees
ME-Civil Engg.	09	2 years PG degree	85250/- + University Fees
ME-Mechanical Engg.	18	2 years PG degree	85250/- + University Fees
ME-Computer Science & Engg.	18	2 years PG degree	85250/- + University Fees
ME-Electronic & Telecommunication Engg. 2 <sup>nd</sup> Shift	18	2 years PG degree	85250/- + University Fees

SHREEYASH COLLEGE OF ENGINEERING & TECHNOLOGY , AURANGABAD

**MANDATORY DISCLOSURE**

## MANDATORY DISCLOSURE

### ∞ Placement Facilities : Industry Institute Interaction Cell established

Name of the course	Campus Placement During 2015 - 16	Remarks
Civil Engg	02	
Mechanical Engg.	42	
Computer Science & Engg.	07	
Electronics & Telecomm. Engg.	03	
Electrical Engineering (Electronics & Power)	08	
MBA	02 HR 02 Makt.	

### ∞ Details of Programmes having affiliation / collaborations with Foreign Universities / Institutions being run in the same Campus

---- N A -----

## MANDATORY DISCLOSURE

### VI Faculty:

✧ Branch wise list of Faculty Members:

Sr. N	Name of faculty	Qualification	Designation
<b>List Attached as per Annexure – A</b>			

✧ Number of faculty employed during 2016-17 is 189 including adjunct faculty

### VII PROFILE OF THE PRINCIPAL WITH QUALIFICATIONS, TOTAL EXPERIENCE, AGE AND DURATION OF EMPLOYMENT AT THE INSTITUTE CONCERNED.

1. Name: -Dr. R. S. Pawar
2. Date of Birth: - 07/07/1972
3. Educational Qualification:- PhD (Mech. Engg), ME (Mech.)
4. Work of Experience: -
  - Teaching 18 years
  - Research 01 Years
  - Others 00 years
5. Area of specialization: - Mechanical Engineering.
6. Subject Teaching:
  - ✧ Under Graduate Level: - Mechanical Engineering
  - ✧ PG level: - **Applicable**

## MANDATORY DISCLOSURE

7. Research guidance: - **In process**

8. No. Of papers published in National Journals, International Journals, and Conferences: & Workshop:

National :- 05

International :- 05

Workshop :- -

9. Project Carried out :

1) UG : 06

2) PG : 08

10. Patents: -

11. Technology Transfer:-

11. Research Publications: -

12. No. Of Books published with details: - Nil

## VIII Fees

- Details of fee, as approved by State fee Committee, for the Institution  
The Tuition Fees Structure as Fixed by the **Shikshan Shulk Samiti**,  
(Maharashtra State) i.e. Tuition Fees + University Fees
- Time schedule for payment of fee for the entire programme  
Majority of the students pay Annual fees at the time of admission,  
whereas some students are given the provision for paying fees in  
installments in view of their economical condition and overall performance.
- No. of Fee waivers granted with amount and name of students:  
As per the Govt. Norms the student gets the amount directly
- Number of scholarship offered by the institute duration and amount  
NIL
- Criteria for fee waivers / scholarship.

## **MANDATORY DISCLOSURE**

Deserving students from the underprivileged sections of the society are given full or partial fee waiving on the basis of merit.

- Estimated cost of boarding and Lodging in Hostels.  
 Cost of Lodging – Rs. 16,000/- per year  
 Cost of Boarding – Rs. 16,000/- per year

## **IX Admission**

### ∩ Number of seats sanctioned with the year of approval

Name of the course	No of seats	Duration	Year of Sanctioned By AICTE
Civil Engg	60	4 years degree	Year 2008-09
Mechanical Engg.	60	4 years degree	
Computer Science & Engg.	60	4 years degree	
Electronics & Telecomm. Engg.	60	4 years degree	
Electrical, Electronics & Power Engineering	60	4 years degree	Year 2009-10
MBA	60	2 years PG	
Mechanical Engg	60 + 60	4 years degree	Year 2010-11
Electronics & Telecomm. Engg.	60 + 60	4 years degree	
Civil Engg	60 + 60	4 years degree	Year 2011-12
ME- Computer Science & Engg	18	2 years PG	
Computer Science & Engg	60 + 60	4 years degree	Year 2012-13
2 <sup>nd</sup> Shift Mechanical Engg.	60	4 years degree	
ME-Civil Engineering	18	2 years PG	

## MANDATORY DISCLOSURE

ME-Mechanical Engg	18	2 years PG	Year 2014- 15
ME-Electronics & Telecommunication Engineering 2 <sup>nd</sup> Shift	18	2 years PG	

⌘ Number of students admitted under various categories each year in the last three years

Year	SC	OBC	VJNT	SBC	ST
2008-09	29	39	27	02	02
2009-10	83	124	56	07	01
2010-11	135	191	115	08	08
2011-12	150	244	127	17	06
2012-13	175	248	169	15	08
2013-14	214	305	236	12	07
2014-15	188	209	220	07	06
2015-16	171	198	215	05	06

⌘ Number of applications received during last two years for admission under Management Quota and number admitted:

Particulars	No. of Application	Admitted
2015-16	08	08
2016-17	15	15

## X Admission Procedure

⌘ Mention the admission test being followed, name and address of the Test Agency and its URL (website):

➤ Admission Test followed: MH-CET, AIEEE

## MANDATORY DISCLOSURE

- Conducted by: Directorate of Technical Education, (M.S.), Mumbai
- URL : <http://www.dte.org.in>

⌘ **Number of seats allotted to different Test Qualified candidates separately:**

As per norms of Directorate of Technical Education, Maharashtra state, Mumbai, Admission Process for Year 2016 - 17 was conducted.

⌘ **Calendar for admission against management / vacant seats:**

As per norms of Directorate of Technical Education, Maharashtra state, Mumbai

⌘ **Last date for request for application:**

As per the directives of the Competent Authority for First year admission process by DTE, Mumbai

⌘ **Last date for submission of application:**

As per the directives of the Competent Authority for First year admission process by PNS & DTE, Mumbai

⌘ **Dates for announcing final results:**

As per the directives of the Competent Authority for First year admission process by PNS & DTE, Mumbai

⌘ **Release of admission list (main list and waiting list should be announced on the same day)**

As per norms of Directorate of Technical Education, Maharashtra



## **MANDATORY DISCLOSURE**

- ⌘ **Date for acceptance by the candidate (time given should in no case be less than 15 days):**

As per norms of PNS, Maharashtra

- ⌘ **Last date for closing of admission:** First Year 14<sup>th</sup> Aug. 2016,  
Direct Second Year 10<sup>th</sup> Sept. 2016 (By PNS & DTE)
- ⌘ **Starting of academic session: 11<sup>th</sup> July 2016**

- ⌘ **The policy of refund of the fee, in case of withdrawal, should be clearly notified:**

As per the directives of the Competent Authority for First year admission process by PNS & DTE, Mumbai

## **XI Criteria and weight ages for admissions**

- **Describe each criteria with its respective weightages i.e., Admission Test, marks in qualifying examinations etc.**

Minimum Marks at Qualifying exams in PCM should be 45% for open category and 40 % for reserved category above CET – Non – zero score in Physics, Chemistry and Maths in MHT-CET 2016 and AIEEE non zero + positive score of paper I Candidate should have compulsory physics & mathematics in 10+2 exam.

- **Mention the minimum level of acceptance, if any.**

Minimum Marks at Qualifying exams in PCM should be 45% and above for Open Category Candidates and 40% and above for Reserve Category Candidates

## **MANDATORY DISCLOSURE**

- **Mention the cut-off levels of percentage & percentile scores of the candidates in the admission test for the last three years.**

Available on the URL <http://www.dte.org.in>

- **Display marks scored in the Test etc. and in aggregate for all candidates who were admitted**

Displayed on the URL <http://www.dte.org.in>

- **Items I – XI must be given in information brochure and must be hosted as fixed content in the website of the Institution.**
- **The Website must be dynamically updated with regard to XII – XV**

## **XII Application Form**

- **Downloadable application form, with online submission possibilities:** Application Form is available on the website.

## **XIII List of Applicants**

- **List of candidates whose applications have been received along with percentile / percentage score for each of the qualifying examination in separate categories for open seats. List of candidates who have applied along with percentage and percentile score for Management quota seats.**

Admissions will start as per PNS & DTE Maharashtra Norms

## **XIV Results of admissions under Management seats / Vacant seats:**

## **MANDATORY DISCLOSURE**

- **Composition of selection team for admission under Management Quota with the brief profiles of members (This information be made available in the public domain after the admission process is over):**

A Team of Faculty Members from all departments.

- **Score of the individual candidates admitted arranged in order of merit.**

Available on the URL <http://www.dte.org.in>

- **List of candidates who have been offered admission.**

Available on the URL <http://www.dte.org.in>

- **Waiting list of the candidates in order of merit to be operative from the last date of joining of the first list candidates.**

Available on the URL <http://www.dte.org.in>

- **List of the candidates who joined within the date, vacancy position in each category before operation of waiting list.**

Available on the URL <http://www.dte.org.in>

## **XV Information on infrastructure and other resources available**

## MANDATORY DISCLOSURE

### Library

#### Number of Library books/Titles/Journals available ( programme-wise)

S.No	Course(s)	Number of titles of the books	Number of volumes	Journals	
				National	International
1	Civil Engineering	3189	20093	66	06
2	Computer Science & Engg.				
3	Electronics & Telecom. Engg.				
4	Electrical, Electronics and Power Engg				
5	Mechanical Engg.				
6	<b>Mathematics, Physics, Chemistry, Social Science &amp; others</b>				

### E-Library facilities: Available

E- Library Facility is available.

### Laboratories :

#### ➤ For each Laboratory: List of Major Equipment / Facilities

Details of Laboratories & Workshops -- Enclosed as Annexure : B

S.No	Name of the Course	Name of the laboratory/workshop	Total Area of lab/workshop	Major equipment
------	--------------------	---------------------------------	----------------------------	-----------------

## MANDATORY DISCLOSURE

**List of Major Equipment / Facilities**  
Enclosed as Annexure : B

- **Workshop:** List of facilities available  
Workshop comprises of different shops like Fitting, Carpentry, Smithy, Machine shop with Lathe, Milling machines Drilling machines, shapers etc.
- **Games and Sports Facilities:**  
Facilities for indoor and outdoor games, fully equipped gymnasium (health club) are available.
  
- **Computing Facilities :- As per Annexure C**
  
- **Soft Skill Development Facilities:**  
Special Language Laboratory has been established to enhance soft skills of students. Departmental Students Associations organize activities like mock interviews, aptitude tests. Experts from the industry are invited at regular intervals for expert lectures on Personality Development Sessions
- **Number of Classrooms and size of each**
- **Number of Tutorial rooms and size of each**
- **Number of Drawing halls and size of each:**
- **Number of Computer Centers and capacity of each.**

Particulars	Carpet area of each room		
	Available in the institution	Requirement as per norms (Each Room )	Available in the Institution (Sq.M) (Each Room)

## MANDATORY DISCLOSURE

Class Rooms	<b>As per Annexure D</b>
Tutorial Hall	
Drawing Hall (*)	
Computer Centre	
Library	
Laboratories & workshops	

➤ **Central Examination Facility, Number of rooms and capacity of each.**

Central Examination Hall (Control Room): 01, Area – 77 sq.m.  
Class Rooms are used for students to take their Theory Examinations

➤ **Teaching Learning process**

Curricula and syllabi for each of the programme as approved by the University

➤ **Academic Calendar of the University:**

Start of Part – I (Odd Semester): **11 July 2016**

End of Part – I (Odd Semester): **22 October 2016**

Start of Part – II (Even Semester): **02 January 2016**

End of Part – II (Even Semester): **15 April 2017**

➤ **Academic Time Table:**

**Enclosed as Annexure : E**

➤ **Teaching Load of each Faculty**

Professor	-	02
Associate Professor	-	17
Asst. Professor	-	130

## **MANDATORY DISCLOSURE**

➤ **Internal Continuous Evaluation System and place:**

Class Tests and conduct of practical are the two important activities used for internal continuous evaluation system. Class Tests are conducted twice a semester as per the curriculum. Assessment of the practical performed on the same day with results and then grading the performance helps in this system.

➤ **Students' assessment of Faculty, System in place.: YES**